

MICROFILMED

Note: There is a easement of 5' along all side and rear lot lines for drainage & utilities & creeks.

Note: Improvements on this lot are not in a flood hazard area.

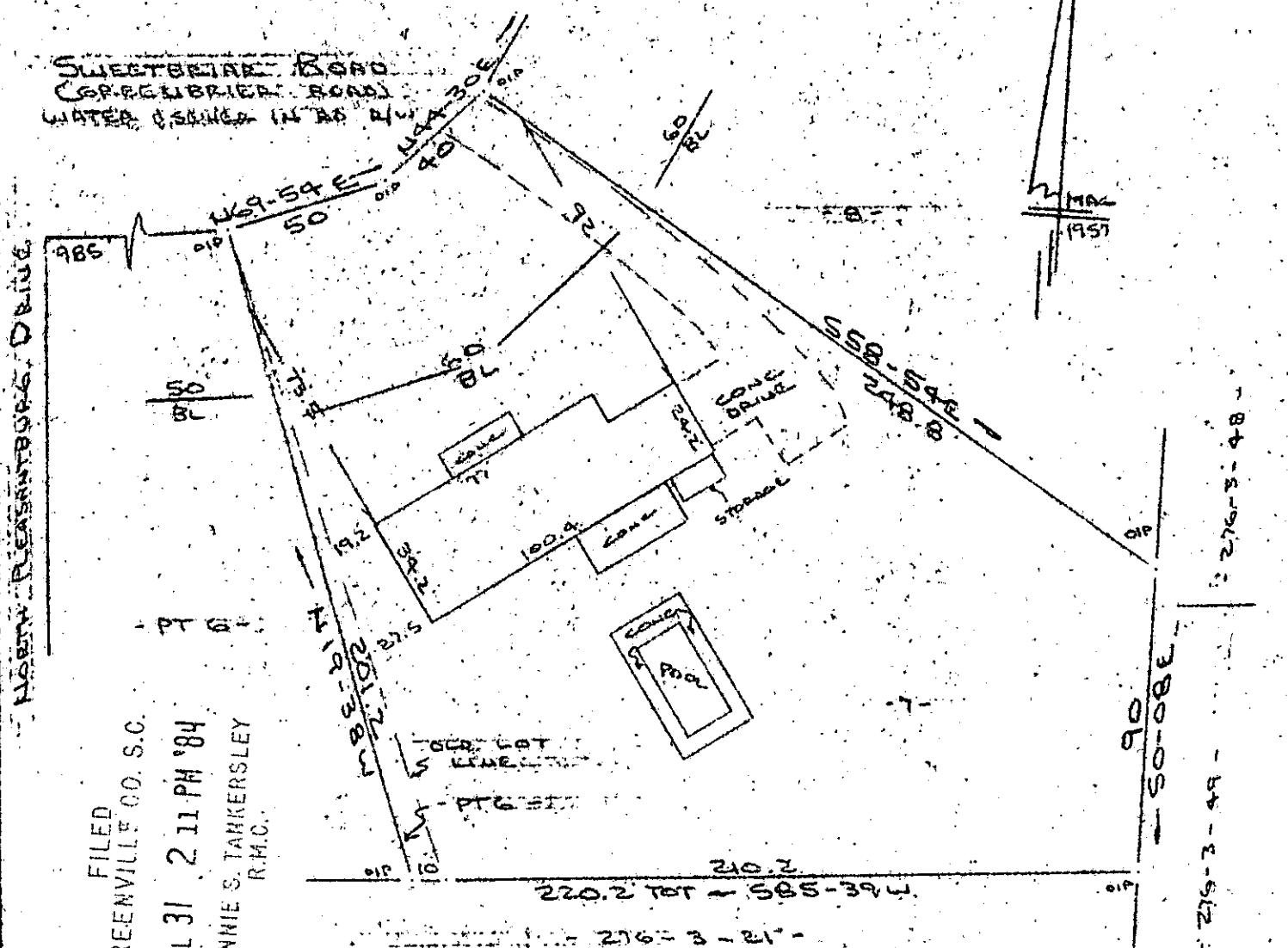

FILED  
GREENVILLE CO. S.C.  
JUL 31 2 11 PM '84  
DONNIE S. TANKERSLEY  
R.M.C.

PROPERTY OF  
MERRAN M. NORRIS  
NEAR GREENVILLE, GREENVILLE COUNTY, S.C.  
SCALE: 1"=50' 31 JULY 1984

JUL 31 1984

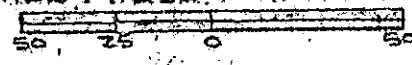

This is to certify that on the 31st day of July, 1984, I surveyed the property shown on this plat, being known as lot 7 and part of lot 6 on plat of SECTION TWO LAKE FOREST HEIGHTS and recorded in the REC Office Greenville County, S. C., in Plat Book "KK" at Page 105; and that the property lines, walls and buildings are as shown hereon, and that the walls and buildings located on said lot do not encroach or project on street or property, and that no adjacent walls of buildings encroach or project on said premises, and no power lines cross this property except as shown hereon. Also known as PROPERTY OF MERRAN M. NORRIS and recorded in Plat Book at Page

3350 ✓

*R. B. Bruce*  
R. B. Bruce, R.L.S. 1152

CAROLINA SURVEYING CO.  
112 Hanly St., Greenville, S.C.

Recordable Plat

1000.5

276-3-21

276-3-149